

HOSPITAL ON WHEELS

Ready to operate* Mobile Medical Units on Mahindra Jayo.



Mobile Medical Units



Mahindra

JAYO

**We will help to build MMU & allied applications with reputed body builders.*



**MAHINDRA, INDIA'S
MOST FUEL-EFFICIENT
TRUCK RANGE.
GUARANTEED.**



Big on space, ready to operate Mobile Medical Units on Mahindra Jayo offers extra safety and smooth drive at a budget price. It incorporates an innovative design unmatched by other MMU vehicles with enough room for patients and attendants, providing comfort for all. Designed in line with operational guidelines released by National Health Mission – Ministry of Health & Family Welfare, Government of India. It is an ideal ready-made MMU that can be used as your hospital on wheels.



Application modes of best-in-class MMU on Mahindra Jayo

- Mobile Medical Unit
- Mobile Blood Collection Van
- Mobile Dialysis Unit
- Mobile Ophthalmic Van
- Mobile Health Diagnostic Van
- Mobile X-ray Van
- Mobile Dental Clinic
- Mobile Vaccine Centre
- Mobile Audiology Clinic

Why Mahindra Jayo as MMU

- A compact vehicle with easy manoeuvrability in narrow lanes of the city, slum and remote areas.
- Spacious area to accommodate all types of equipment in the patient compartment.
- Radial tyres for better ride comfort.
- Best mileage and lower operating cost. The best value proposition for NGOs & Government agencies.
- Lower chassis weight gives you higher volumetric capacity for the MMU compartment.
- Longer chassis length is perfect for a larger MMU Compartment.



Mobile Medical Units on Mahindra Jayo has all the facilities prescribed by National Health Mission

- Patient waiting area inside the vehicle.
- Doctor and patient compartment
- Examination room or immunization room.
- Washbasin and dustbins
- Storage rack and cupboards.
- Scoop stretcher and emergency medical kit
- Roof-mounted motorized remote-controlled canopy for outside waiting person.
- Nebulizer, Glucometer & Digital weighing machine.
- LED TV and display board
- Split AC for vehicle cooling in stationary/parked condition
- Genset to provide AC supply up to 16 to 18 Hours.
- PA system to address the public with bar light.



MMU on Mahindra Jayo cares for India.

Designed in line with operational guidelines prescribed by National Health Mission – Ministry of Health & Family Welfare, Government of India. Mobile Medical Units on Mahindra Jayo is there to help India take healthcare to the doorsteps of people living in remote, under-served and unreachable areas.



Ophthalmic van

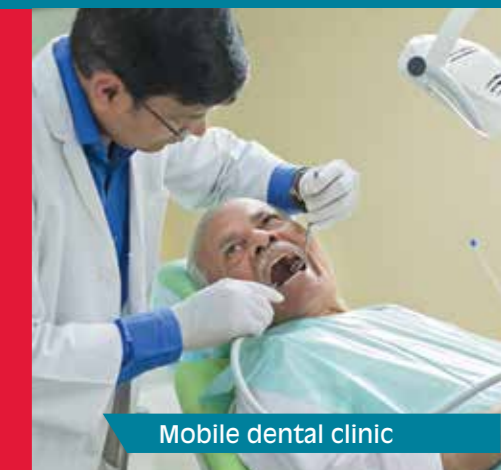

Mobile dental clinic



Blood donation van



X-ray van

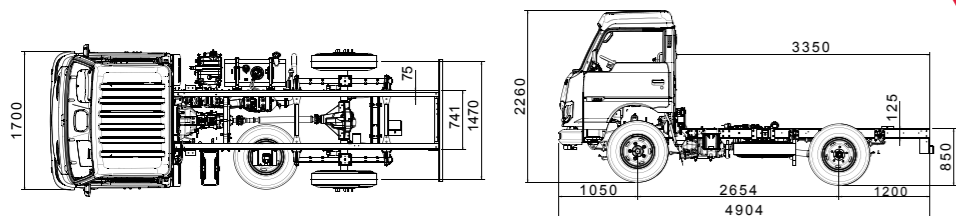

MAHINDRA JAYO MMU – TECHNICAL SPECIFICATIONS :

Technical Specs	Engine	D25 - 60 kW@3200 r/min
	Transmission	5+1 Speed Overdrive Gearbox
	Wheelbase (mm)	2654
	Wheel track (Front / Rear) (mm)	1400/1470
	Overall length (mm)	4904
	GVW (t)	4.9
	Kerb Weight (CBC) (t)	1.9
	Payload (t)	3
	Tyres	7.5 R16
	Max Speed (km/h)	94
	Alternator Capacity (A)	100
	Ground clearance (mm)	190
	Turning circle diameter (m)	11.5
MMU Superstructure details	Fuel tank capacity (litre)	60
	Superstructure length (External) (mm)	3220
	Superstructure Width (External) (mm)	1920
	Superstructure Height (External) (mm)	2035
	Overall Height – From ground (mm)	2885
AC	Optional	

Furniture	Doctors Table
	Examination bed with storage space with curtains
	Chairs, Round stool
	Storage of drugs, Equipment's, chemical etc
	Waste collection bins - bags/as per waste management specifications
	Attendant seat with storage space
Fittings & Plumbing	Hooks for a intra venous bottles
	Oxygen cylinder mounting provision
	Portable stretcher
	Medicine cabinet/Cupboards
	Small refrigerator
	Basins with Handwash & towel hanger
	Water storage tank
	Generator/DG Set, Inverter
	Foldable Staircase with grab rail
	Internal Lights, Fan
	Drinking water container provision
	External blinkers - As per AIS125
	External charging socket & plug
	Overhead cabinet
	All windows with foldable blinds/Curtains
	Display board
	Canopy/Waiting area
	Exhaust Fan
Accessories	Weighing machine
	Fire Extinguisher
	Additional Battery 12V, 100 Ah



Corporate: contactmtb@mahindra.com
Customer Care: now24x7@mahindra.com



www.mahindratruckandbus.com



Mahindra and Mahindra Ltd., Truck and Bus Division,
Mahindra Tower, 3rd Floor, Wing 3, Plot No. A/1, Chakan Industrial Area,
Phase IV, Post - Nighoje, Chakan, Tal Khed, Dist- Pune, Maharashtra Pin - 410 501

Note: In view of our policy of continuously improving our products, we reserve the right to alter specifications or design without prior notice and without liability. Illustrations do not necessarily show the vehicle in its standard form. Accessories shown are not part of the standard equipment. Colour shades shown may vary. E. & O.E.



To know more give us a missed call on:
1800 315 7799

visit www.mahindratruckandbus.com



**MOBILE SERVICE VANS
& WORKSHOPS**



**COUNTRY-WIDE SPARES
& SERVICE NETWORK**

DEALER STAMP

For more details write to us at fullybuilt@mahindra.com